

# MANDATORY DISCLOSURE

<b>AICTE File No</b>		F.No. Southern/1-44639896128/2025/EOA	
<b>Date/Period of last approval</b>		2025-20246	
1	<b>Name of the institution</b>	SRI VENKATACHALAPATHY POLYTECHNIC COLLEGE, Vadakuchipalayam, Kappiyampuliyur (post), Villupuram- 605601  Email: <a href="mailto:svptc553@gmail.com">svptc553@gmail.com</a> URL: <a href="http://www.svptc.in">www.svptc.in</a>	
2	<b>Name and address of the Trust</b>	SRI VENKATACHALAPATHY EDUCATIONAL TRUST Vadakuchipalayam, Kappiyampuliyur (post), Villupuram- 605601  Email: <a href="mailto:svptc553@gmail.com">svptc553@gmail.com</a> URL: <a href="http://www.svptc.in">www.svptc.in</a>	
3	<b>Name and Address of the Principal/ Director</b>	<b>K. MANIKANDAN</b> Principal SRI VENKATACHALAPATHY POLYTECHNIC COLLEGE, Vadakuchipalayam, Kappiyampuliyur (post), Villupuram- 605601 Mobile: 9500250987 Email: <a href="mailto:svptc553@gmail.com">svptc553@gmail.com</a> URL: <a href="http://www.svptc.in">www.svptc.in</a>	
4	<b>Name of the affiliating University</b>	<b>DIRECTORATE OF TECHNICAL EDUCATION</b>  Guindy, Chennai-600025	
5	<b>Governance</b>	<b>Members of the Board and their brief background</b>	
		<b>Name</b>	<b>Designation</b>
		Mr. G. Mahadevan	Chairman
		Er. M. Kuberan	Vice Chairman
		Er. M. Prabhu	Secretary
		Mrs. Kalaiselvi	Trustee
		<b>Members of Academic Advisory Body</b>	
		<b>Name</b>	<b>Designation</b>
		Mr. G. Mahadevan	Chairman
		Er. M. Kuberan	Vice Chairman
Er. M. Prabhu	Secretary		
Mrs. Kalaiselvi	Trustee		
Mr. K. Manikandan	Principal		

**Frequency of the Board Meeting and Academic Advisory Body:** Twice in a year

**Organizational chart and processes**

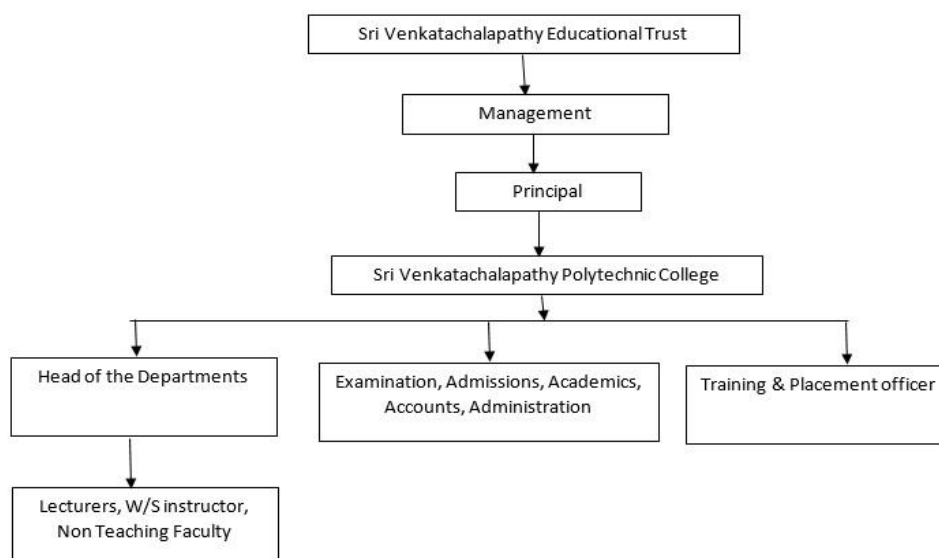

**Grievance Redressal mechanism for Faculty, staff and students**

S. NO	NAME	CATEGORY	PRESENT DESIGNATION AND OCCUPATION	TELEPHONE NUMBER	MOBILE NUMBER	EMAIL ID
1	Mrs.vedavalli R	Member	Lecturer	04146-232389	9500909678	<a href="mailto:vedastalin58@gmail.com">vedastalin58@gmail.com</a>
2	Mr.Krishnan A	Member	Lecturer	04146-232389	8220035672	<a href="mailto:krish.mosal@gmail.com">krish.mosal@gmail.com</a>
3	Mrs.Revathy A	Member	Lecturer	04146-232389	7010131276	<a href="mailto:svptc553@gmail.com">svptc553@gmail.com</a>
4	Mr.Manikandan K	Chairman	Principal	04146-232389	9500250987	<a href="mailto:manikann@hotmail.com">manikann@hotmail.com</a>
5	Mr.Udayakumar	Member	Lecturer	04146-232389	7200666724	<a href="mailto:udayakumarvpm@gmail.com">udayakumarvpm@gmail.com</a>

### Establishment of Anti Ragging Committee

Committee Type	Appointment order Reference no	Date of Appointment	Name of committee	Profession	Associated with	Mobile Number	E-mail Address
Anti -Ragging Committee	SVPTC/19/656	15/6/2019	UDAYAKUMAR	TEACHING	AICTE	7200666724	svptc553@gmail.com
Anti -Ragging Committee	SVPTC/19/656	15/6/2019	KRISHNAN	TEACHING	AICTE	7904966303	svptc553@gmail.com
Anti -Ragging Committee	SVPTC/19/656	15/6/2019	RAGUPATHY	STUDENT	AICTE	8344433117	svptc553@gmail.com
Anti -Ragging Committee	SVPTC/19/656	14/6/2019	ANANDHARAJ	STUDENT	AICTE	9361381589	svptc553@gmail.com
Anti -Ragging Committee	SVPTC/19/656	15/6/2019	DHOSIDHARAN	STUDENT	AICTE	9176925208	svptc553@gmail.com
Anti -Ragging Committee	SVPTC/19/656	14/6/2019	SIVAKUMAR R	TEACHING	AICTE	9500250987	svptc553@gmail.com
Anti-Ragging Squad	SVPTC/19/656	15/6/2019	JAYAPRATHABANE M	TEACHING	AICTE	9655494327	svptc553@gmail.com
Anti-Ragging Squad	SVPTC/19/656	14/6/2019	MANIKANDAN K	PRINCIPAL	AICTE	8825563162	svptc553@gmail.com

### Establishment of Online Grievance Redressal Mechanis

Name of the Members	Designation	Mobile Number	E-Mail Address
MANIKANDAN K	Principal	9500250987	svptc553@gmail.com
JAYAPRATHABANE M	Ombudsman	9655494327	amjaismanjusri@gmail.com
SIVAKUMAR R	HOD	8825563162	sivakmr69@gmail.com
SUNDARESAN N S	Lecturer	9787085850	sundardhanyasri@gmail.com
SWARNALATHA S	Admin Officer	9600531194	swarnavpm3@gmail.com
SHOBANA	Student	9751007652	svptc553@gmail.com

### Establishment of Internal Complaint Committee (ICC)

Committee Type	Appointments Order Ref No	Date of Appointments	Name of the Committee Members	Profession	Mobile Number	E-mail	Designation	Gender
Complaint Committee	SVPTC/ICC/2021/029	14.06.2021	VASUGI K	CHAIRPERSON	9442896568	<a href="mailto:vasuvasugi6@gmail.com">vasuvasugi6@gmail.com</a>	HOD	FEMALE
Complaint Committee	SVPTC/ICC/2021/029	14.06.2021	MAHALAKSHMI R	MEMBER	9894778450	<a href="mailto:Lakshmi77@gmail.com">Lakshmi77@gmail.com</a>	HOD	FEMALE
Complaint Committee	SVPTC/ICC/2021/029	14.06.2021	VEDAVALLI R	MEMBER	9500909678	<a href="mailto:svptc553@gmail.com">svptc553@gmail.com</a>	HOD	FEMALE
Complaint Committee	SVPTC/ICC/2021/029	14.06.2021	VINAYAGAMURTHY R	MEMBER	9941495152	<a href="mailto:svptc553@gmail.com">svptc553@gmail.com</a>	LAE INCHARGE	MALE
Complaint Committee	SVPTC/ICC/2021/029	14.06.2021	KANCHANA D	MEMBER	9865688735	<a href="mailto:svptc553@gmail.com">svptc553@gmail.com</a>	LAE INCHARGE	FEMALE
Complaint Committee	SVPTC/ICC/2021/029	14.06.2021	KAVIYA	STUDENT	9361457802	<a href="mailto:svptc553@gmail.com">svptc553@gmail.com</a>	STUDENT	FEMALE
Complaint Committee	SVPTC/ICC/2021/029	14.06.2021	ASWIN	STUDENT	7639321669	<a href="mailto:svptc553@gmail.com">svptc553@gmail.com</a>	STUDENT	MALE
Complaint Committee	SVPTC/ICC/2021/029	14.06.2021	MULLAIYARASAN	STUDENT	8940175630	<a href="mailto:svptc553@gmail.com">svptc553@gmail.com</a>	STUDENT	MALE

### Establishment of Committee for SC/ ST

Appointment Order Ref No	Date of Appointment	Name of Committee Members	Profession	Mobile Number	E-Mail Address	Caste	Gender
SVPTC/SC/ST/2020/029	03/06/2020	REVATHY A	Lecturer	9443575396	<a href="mailto:svptc553@gmail.com">svptc553@gmail.com</a>	Other	Female
SVPTC/SC/ST/2020/029	03/06/2020	SATHIYARAJ A	Lecturer	9751007652	<a href="mailto:sathiyaa85@gmail.com">sathiyaa85@gmail.com</a>	Other	Male
SVPTC/SC/ST/2020/029	03/06/2020	MAHALAKSHMI R	Lecturer	9751007659	<a href="mailto:devika88@gmail.com">devika88@gmail.com</a>	Other	Female
SVPTC/SC/ST/2020/029	03/06/2020	NAGAPPAN	Ex-panjayath chairman	9442283697	<a href="mailto:svptc553@gmail.com">svptc553@gmail.com</a>	sc	Male
SVPTC/SC/ST/2020/029	03/06/2020	CHANDIRABALN	Government employ	9585178090	<a href="mailto:svptc553@gmail.com">svptc553@gmail.com</a>	sc	Male

## Internal Quality Assurance Cell

NAME OF THE MEMBERS	DESIGNATION	MOBILE NUMBER	EMAIL ADDRESS
MAHADEVAN G	CHAIRMAN	9443337625	<a href="mailto:svptc553@gmail.com">svptc553@gmail.com</a>
KUBERAN M	MEMBER	9442523625	<a href="mailto:kubaran.ar@gmail.com">kubaran.ar@gmail.com</a>
SIVAKUMAR R	MEMBER	8825563162	<a href="mailto:Sivakumar69@gmail.com">Sivakumar69@gmail.com</a>
JAYAPRATHABANE M	MEMBER	9655494327	<a href="mailto:amjaismanjusri@gmail.com">amjaismanjusri@gmail.com</a>
VASUGI K	MEMBER	6379591839	<a href="mailto:vasuvasugi@gmail.com">vasuvasugi@gmail.com</a>
VEDAVALLI R	MEMBER	6379761728	<a href="mailto:vedastalin88@gmail.com">vedastalin88@gmail.com</a>
MAHALAKSHMI	MEMBER	7010182012	<a href="mailto:svptc553@gmail.com">svptc553@gmail.com</a>
KAVIYA	STUDENT	9600531194	<a href="mailto:svptc553@gmail.com">svptc553@gmail.com</a>
SHARMA	STUDENT	8608341212	<a href="mailto:svptc553@gmail.com">svptc553@gmail.com</a>

6

Programmes

Name of Programmes approved by AICTE																													
		<table><tr><th>Programme/Course</th><th>Approved Intake (2023-2024)</th></tr><tr><td>Civil Engineering</td><td>30</td></tr><tr><td>Mechanical Engineering</td><td>240</td></tr><tr><td>EEE</td><td>120</td></tr><tr><td>ECE</td><td>60</td></tr></table>	Programme/Course	Approved Intake (2023-2024)	Civil Engineering	30	Mechanical Engineering	240	EEE	120	ECE	60																	
Programme/Course	Approved Intake (2023-2024)																												
Civil Engineering	30																												
Mechanical Engineering	240																												
EEE	120																												
ECE	60																												
For each Programme the following details are to be given:																													
	<table><tr><th>Programme / Course</th><th>No. of Seats</th><th>Duration</th><th>Fee 2023-2024</th><th>Campus placement (last-3Y with max / min salary in Lakhs)</th></tr><tr><td>Civil Engineering</td><td>30</td><td>3 years</td><td>35000</td><td>12000</td></tr><tr><td>Mechanical Engineering</td><td>240</td><td>3 years</td><td>35000</td><td>13500</td></tr><tr><td>EEE</td><td>120</td><td>3 years</td><td>35000</td><td>13500</td></tr><tr><td>ECE</td><td>60</td><td>3 years</td><td>35000</td><td>13500</td></tr></table>	Programme / Course	No. of Seats	Duration	Fee 2023-2024	Campus placement (last-3Y with max / min salary in Lakhs)	Civil Engineering	30	3 years	35000	12000	Mechanical Engineering	240	3 years	35000	13500	EEE	120	3 years	35000	13500	ECE	60	3 years	35000	13500			
Programme / Course	No. of Seats	Duration	Fee 2023-2024	Campus placement (last-3Y with max / min salary in Lakhs)																									
Civil Engineering	30	3 years	35000	12000																									
Mechanical Engineering	240	3 years	35000	13500																									
EEE	120	3 years	35000	13500																									
ECE	60	3 years	35000	13500																									

7	Faculty		
		Programme/Course	Web link
		Civil Engineering	AVALIABLE IN RECENT EOA  <a href="http://www.svptc.in">www.svptc.in</a>
		Mechanical Engineering	
		EEE	
ECE			

8	Profile of the Principal /Director	<b>K. MANIKANDAN</b> Principal SRI VENKATACHALAPATHY POLYTECHNIC COLLEGE, Vadakuchipalayam, Kappiyampuliyur (post), Villupuram-605601 Mobile: 9500250987 Email: <a href="mailto:svptc553@gmail.com">svptc553@gmail.com</a> URL: <a href="http://www.svptc.in">www.svptc.in</a> Work Experience: 14 Years (Teaching/Academic/ Administration)
	Profile of the Faculty	<b>All the staff are appointed as per Affiliated university Criteria.</b>

--	--	--

S.NO	STAFF ID	NAME	DEPT	DEGSI	DOB	DOJ
1	1-494206100	GNANAPPAL V	CIVIL	HOD	1/7/1965	5/13/2009
2	1-2373887803	KAVITHA S	CIVIL	LECT	2/14/1991	7/10/2014
3	1-3362992403	SURYA M	CIVIL	LECT	7/11/1994	12/28/2016
4	1-4616557244	SURYA E	CIVIL	LECT	4/30/1993	12/28/2018
5	1-4616763431	ANBUSELVI S	CIVIL	LECT	6/10/1997	7/4/2018
6	1-4616763438	SANTHALAKSHMI B	CIVIL	LECT	9/27/1997	6/11/2018
7	1-4619336474	PAVADIYARAYAN M	CIVIL	LECT	6/4/1994	12/20/2018
8	1-7497824158	VAITHEESWARI M	CIVIL	LECT	1/26/1994	1/7/2020
9	1-9485328354	MAHALAKSHMI R	ECE	HOD	1/5/1991	6/1/2020
10	1-2646614175	ARIVUKKARASU S	ECE	LECT	5/14/1994	6/1/2015
11	1-2646614386	RAMESH P	ECE	LECT	12/5/1990	6/3/2015
12	1-4616892765	KRISHNAMOORTHU U	ECE	LECT	6/5/1987	6/1/2018
13	1-765028898	GAJENDIRAN R	ECE	LECT	7/12/1973	8/23/2011
14	1-11318961616	PRABHU B	ECE	LECT	1/8/1997	3/9/2022
15	1-43517437126	MALATHI D	ECE	LECT	5/10/1994	2/20/2023
16	1-1512788509	SINDHUJA D	ECE	LECT	10/11/1989	7/2/2012
17	1-1512788309	UDAYAKUMAR S	EEE	HOD	3/2/1989	5/16/2012
18	1-2493640576	RAJESH P	EEE	LECT	11/20/1989	12/29/201
19	1-4643363204	INDHUMATHI B	EEE	LECT	12/21/1995	3/19/2018
20	1-7460156687	SEETHALAKSHMI	EEE	LECT	21/10/1996	5/27/2019
21	1-7406841058	SRIMAN K	EEE	LECT	6/3/1992	10/3/2019
22	1-11318961078	ANANDHAPRIYA D	EEE	LECT	5/3/1993	9/22/2021
23	1-43506211517	VIJAYALAKSHMI M	EEE	LECT	7/30/2000	3/20/2023
24	1-1513010454	KALAISELVAN S	EEE	LECT	8/7/1990	12/17/201
25	1-1513375924	LAKSHMIDEVI P	EEE	LECT	12/17/1977	6/11/2012
26	1-2061142919	JAYACHANDIRAN S	EEE	LECT	6/16/1990	2/13/2013
27	1-3369880202	MANIKANDAN K	EEE	PRINCIPAL	10/31/1988	3/1/2016
28	1-2373887803	SIVAKUMAR R	MECH	HOD	6/10/1969	6/2/2014



29	1-1510082963	JAYAPRATHABANE M	MECH	HOD	8/10/1979	1/2/2012
30	1-2646513213	LAKSHMIKANTH D	MECH	LECT	8/15/1989	5/11/2015
31	1-3363188818	ADALARASU R	MECH	LECT	3/9/1982	6/1/2016
32	1-3606246852	MANIKANDAN P	MECH	LECT	1/26/1966	12/28/2017
33	1-3606247222	SUNDARESAN S	MECH	LECT	7/24/1972	7/1/2017
34	1-4617336063	SUBASH S	MECH	LECT	7/3/1994	6/25/2018
35	1-4618238562	SHAKTHI M	MECH	LECT	5/19/1995	6/11/2018
36	1-4618441713	SRI KAILAINATHAN M	MECH	LECT	10/2/1992	9/19/2018
37	1-7459976648	RAJASEKARAN S	MECH	LECT	10/1/1984	12/6/2019
38	1-7461198131	KUBERAN A	MECH	LECT	12/2/1993	7/27/2019
39	1-7497966435	VIGNESH R	MECH	LECT	11/14/1991	2/1/2020
40	1-9490458905	SANTHANAM M	MECH	LECT	2/7/1990	6/1/2020
41	1-9490892956	THILAK V R	MECH	LECT	11/12/1981	6/1/2020
42	1-9494936195	GUNA G	MECH	LECT	11/28/1995	6/4/2020
43	1-9494936485	SELVA S	MECH	LECT	11/20/1995	6/11/2020
44	1-9495297848	VINAYAGAMURTHY E	MECH	LECT	7/28/1998	6/3/2020
45	1-43507614713	SRI RAMACHANDRA P	MECH	LECT	3/19/1993	2/20/2023
46	1-1512638676	MURALI R	MECH	LECT	7/25/1987	9/17/2012
47	1-1513010459	SIVAKUMAR S	MECH	LECT	6/3/1988	12/17/2017
48	1-4615925982	BALAJI V	ENGLISH	LECT	6/5/1990	6/18/2018
49	1-4617141742	PADMAPRIYA J	ENGLISH	LECT	7/27/1981	1/2/2019
50	1-9490693816	ANJUKEERTHANA V	ENGLISH	LECT	5/7/1996	6/1/2020
51	1-43516611451	KAVITHA G	ENGLISH	LECT	3/9/1990	8/1/2022
52	1-9485111906	VASUGI K	MATHS	HOD	7/15/1981	6/1/2020
53	1-4615748754	ANBARASU D	MATHS	LECT	12/28/1987	7/4/2018
54	1-9494935815	SASIREKHA S	MATHS	LECT	6/1/1987	6/9/2020
55	1-9494936588	PRADEEPA P	MATHS	LECT	6/3/1988	6/2/2020
56	1-494237510	SATHIYARAJ A	MATHS	LECT	6/15/1985	6/1/2009
57	1-2061337431	ISVARIYA T	MATHS	LECT	9/20/1990	7/17/2013
58	1-3605807221	THAMIZHSELVI D	CHEMISTRY	LECT	5/7/1994	9/1/2017
59	1-2059999273	ANANDHAKUMAR S	CHEMISTRY	LECT	4/27/1988	1/2/2014
60	1-2761155883	SARASALKSHMI M	PHYSICS	LECT	10/29/1990	7/22/2014

9	Fee Details		
		<b>courses</b>	<b>Fees Structure</b>
		Civil Engineering	35000
		Mechanical Engineering	35000
		EEE	35000
		ECE	35000

10	Admission	<table><tr><th rowspan="3">Programme/Course</th><th colspan="6">Year wise Sanctioned Intake/Admitted</th></tr><tr><th colspan="2">(2023-2024)</th><th colspan="2">(2022-2023)</th><th colspan="2">(2021-2022)</th></tr><tr><th>S</th><th>A</th><th>S</th><th>A</th><th>S</th><th>A</th></tr><tr><td>Civil Engineering</td><td>30</td><td>0</td><td>30</td><td>1</td><td>60</td><td>5</td></tr><tr><td>Mechanical Engineering</td><td>240</td><td>28</td><td>240</td><td>50</td><td>240</td><td>44</td></tr><tr><td>EEE</td><td>120</td><td>46</td><td>120</td><td>32</td><td>120</td><td>40</td></tr><tr><td>ECE</td><td>60</td><td>18</td><td>60</td><td>15</td><td>60</td><td>4</td></tr></table>	Programme/Course	Year wise Sanctioned Intake/Admitted						(2023-2024)		(2022-2023)		(2021-2022)		S	A	S	A	S	A	Civil Engineering	30	0	30	1	60	5	Mechanical Engineering	240	28	240	50	240	44	EEE	120	46	120	32	120	40	ECE	60	18	60	15	60	4
		Programme/Course		Year wise Sanctioned Intake/Admitted																																													
				(2023-2024)		(2022-2023)		(2021-2022)																																									
			S	A	S	A	S	A																																									
		Civil Engineering	30	0	30	1	60	5																																									
		Mechanical Engineering	240	28	240	50	240	44																																									
		EEE	120	46	120	32	120	40																																									
ECE	60	18	60	15	60	4																																											
Legend: S (Sanctioned Intake) A (Admitted)																																																	
11	Admission Procedure	Admission Calendar Published by DOTE, Chennai.																																															
12	Criteria and Weightage for Admission	For First Year: Pass in 10 <sup>th</sup> standard/ Pass in ITI (8+2 years) For Lateral Entry: Pass in 12 <sup>th</sup> Standard /Pass in ITI (NCVT)																																															
13	List of Applicants	As per the admission guidelines and admission schedule provided by DOTE, Chennai																																															
14	Results of Admission Under Management seats/Vacant seats	As per the admission guidelines and admission schedule provided by DOTE, Chennai																																															
15	Information of Infrastructure and Other Resources Available	Infrastructure  Fire and Safety Certificate: <b>Available</b> Hostel Facilities: <b>Available</b>																																															

		<table border="1"> <tr> <th rowspan="2">Programme</th> <th colspan="5">No. of Rooms</th> </tr> <tr> <th>Class</th> <th>Lab</th> <th>Drawing</th> <th>Computer Center</th> <th>Central Exam</th> </tr> <tr> <td>DIPLOMA</td> <td>24</td> <td>16</td> <td>1</td> <td>1</td> <td>1</td> </tr> <tr> <td>Min-Unit Area (m²)</td> <td>90 m²</td> <td>90 m²</td> <td>180 m²</td> <td>180 m²</td> <td>120 m²</td> </tr> </table>	Programme	No. of Rooms					Class	Lab	Drawing	Computer Center	Central Exam	DIPLOMA	24	16	1	1	1	Min-Unit Area (m²)	90 m²	90 m²	180 m²	180 m²	120 m²
Programme	No. of Rooms																								
	Class	Lab	Drawing	Computer Center	Central Exam																				
DIPLOMA	24	16	1	1	1																				
Min-Unit Area (m²)	90 m²	90 m²	180 m²	180 m²	120 m²																				
		<p><b>Library</b></p> <table border="1"> <tr> <td>Programme / Course</td> <td>Online National/ International Journals subscribed</td> </tr> <tr> <td>Civil Engineering</td> <td rowspan="4"> <b>Adequate prescribed number of books and materials available need for academic and research purpose for all the Programme/Courses</b> </td> </tr> <tr> <td>Mechanical Engineering</td> </tr> <tr> <td>ECE</td> </tr> <tr> <td>EEE</td> </tr> </table> <p><b>Laboratory &amp; Equipments</b></p> <table border="1"> <tr> <th>Programme/Course</th> <th>Major Equipment</th> </tr> <tr> <td>Civil</td> <td>CTM,UTM,TL,STN,MAR,STAB,SHEAR,STADD,AUTOCAD</td> </tr> <tr> <td>Mech</td> <td>CNC, PUMPTUR,HTCOM,LATHE,FITTINGS,TIN SMITHY</td> </tr> <tr> <td>ECE</td> <td>CRO,FUNCGEN,UP UC KITS,UWBENCHES</td> </tr> <tr> <td>EEE</td> <td>RECTIFIER UNIT, OSCILLISCOPES, DECADE RESISTANCE BONES, RELAY TEST KIT TOOL BOX, SIMULINK CONTROL SY</td> </tr> </table> <p>As Equipments available as per the prescribed syllabus</p>	Programme / Course	Online National/ International Journals subscribed	Civil Engineering	<b>Adequate prescribed number of books and materials available need for academic and research purpose for all the Programme/Courses</b>	Mechanical Engineering	ECE	EEE	Programme/Course	Major Equipment	Civil	CTM,UTM,TL,STN,MAR,STAB,SHEAR,STADD,AUTOCAD	Mech	CNC, PUMPTUR,HTCOM,LATHE,FITTINGS,TIN SMITHY	ECE	CRO,FUNCGEN,UP UC KITS,UWBENCHES	EEE	RECTIFIER UNIT, OSCILLISCOPES, DECADE RESISTANCE BONES, RELAY TEST KIT TOOL BOX, SIMULINK CONTROL SY						
Programme / Course	Online National/ International Journals subscribed																								
Civil Engineering	<b>Adequate prescribed number of books and materials available need for academic and research purpose for all the Programme/Courses</b>																								
Mechanical Engineering																									
ECE																									
EEE																									
Programme/Course	Major Equipment																								
Civil	CTM,UTM,TL,STN,MAR,STAB,SHEAR,STADD,AUTOCAD																								
Mech	CNC, PUMPTUR,HTCOM,LATHE,FITTINGS,TIN SMITHY																								
ECE	CRO,FUNCGEN,UP UC KITS,UWBENCHES																								
EEE	RECTIFIER UNIT, OSCILLISCOPES, DECADE RESISTANCE BONES, RELAY TEST KIT TOOL BOX, SIMULINK CONTROL SY																								

		<b>Computing Facilities</b>				
		Programme	Internet Bandwidth	Number of system connected by LAN/WAN	Major software packages	
		DIPLOMA	500 Mbps and 100 Mbps leased line by SoL + 40 Mbps Wi-Fi,	60	Auto-CAD-2010 MATLAB MULTISIM SOLID MODELLING STATPRO MICROSOFT OFFICE GEOGEBRA CNC Turning CNC Train Mill & Turn	
Innovation Cell: <b>Available</b>						

		<b>List of facilities available</b> Games and Sports Facilities: <b>Available</b> Extra-Curricular Activities: <b>Available</b> Soft Skill Development Facilities: <b>Available</b>
		<b>Teaching Learning Process</b> Curricula and syllabus for each of the Programmes as approved by the University Academic Calendar of the University: Available on the below website Academic Time Table with the name of the Faculty members handling the Course Teaching Load of each Faculty: Available in the respective Departments/Programmes Internal Assessment

16	Enrollment and Placement details of students in the last 3 years	Programme/Course	Students in final year					
			(2023-2024)		(2022-2023)		((2021-2022))	
			No. Of students	placed	No. Of students	placed	No. Of students	placed
		Civil Engineering	3	0	8	8	4	4
		Mechanical Engineering	38	38	61	61	103	103
		EEE	34	34	75	75	69	69
		ECE	7	7	9	9	13	13